



**6/649-653 Kingsway Gymea NSW**

**3** **2** **2**

Nestled within the tranquil setting of Gymea, this exceptional three-bedroom townhouse represents the pinnacle of modern, contemporary living. Positioned discreetly at the rear of the complex and graced with a coveted north-facing aspect, it offers lifestyle of elegance, comfort, and convenience.

Located within walking distance of Gymea Shopping Village or Miranda Westfield, giving you the convenience of being close to everything. With shops, restaurants, schools, parks and public transport at your doorstep.

- Spacious open plan living and dining
- High ceilings enhance the contemporary light filled interiors

**Type** : Townhouse

**Price** : \$ 1,255,000

**View** : <https://www.mattblakproperty.com.au/7780486>

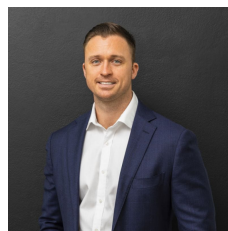

**Matthew Johnston**  
9529 3433

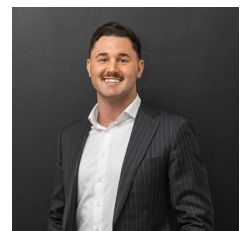

**Billy Burke**  
9529 3433

[For full version visit the website](https://www.mattblakproperty.com.au)

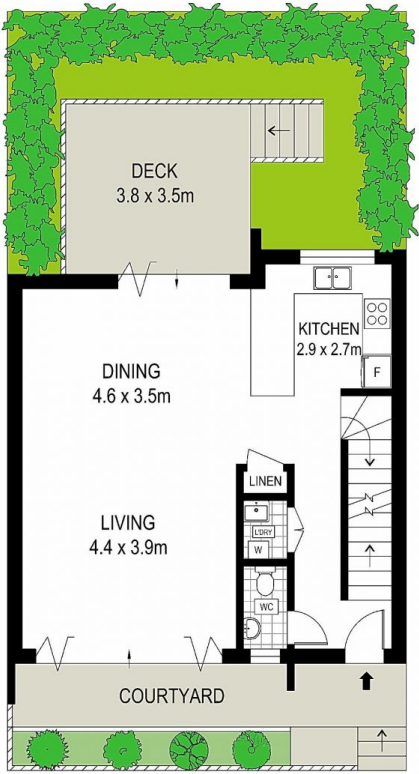

**GROUND FLOOR**

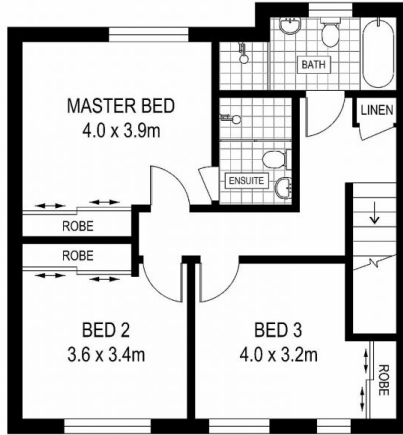

**FIRST FLOOR**

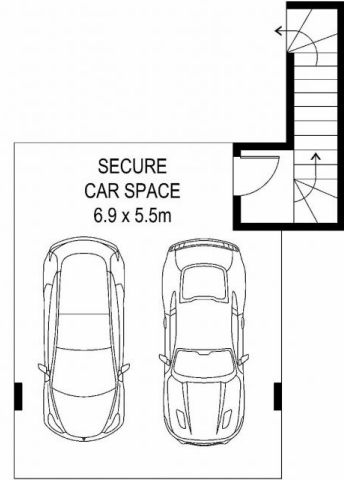

**BASEMENT**



ADDRESS:  
6 / 649 Kingsway, Gymea



DISCLAIMER: THIS IS FOR ILLUSTRATIVE PURPOSES ONLY, ALL DIMENSIONS ARE APPROXIMATE AND IT DOES NOT CONSTITUTE PART OF ANY LEGAL DOCUMENTS.